

ELEVATION

SECTION ON 'AB'

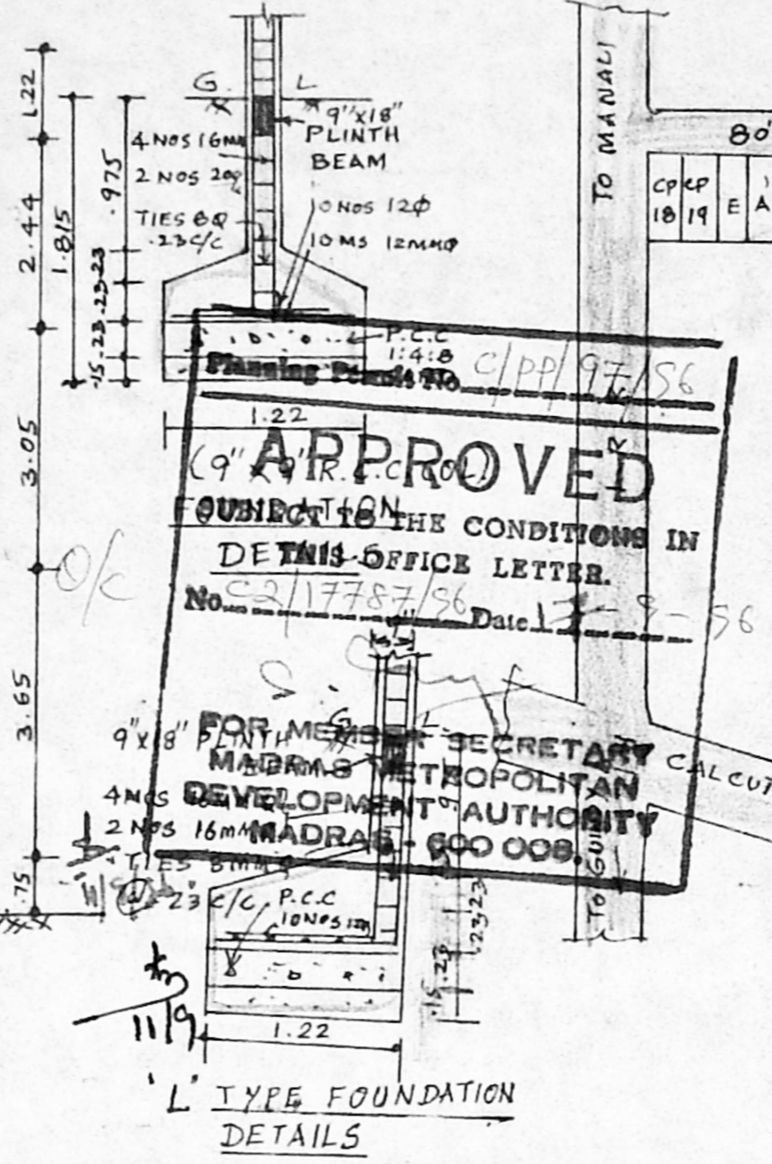

'L' TYPE FOUNDATION DETAILS

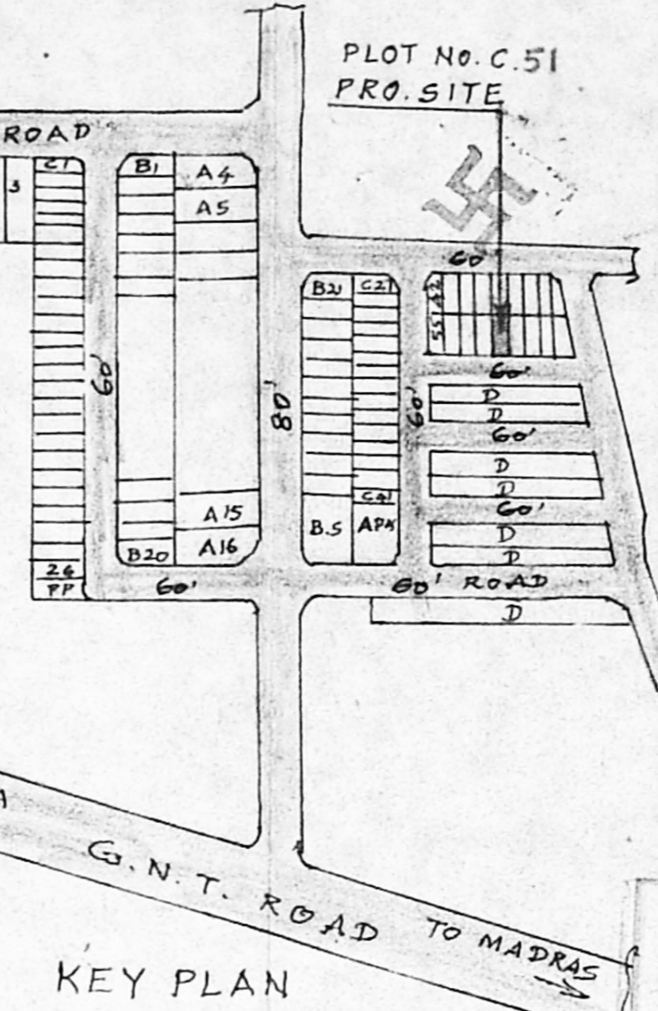

KEY PLAN

(NOT TO SCALE)

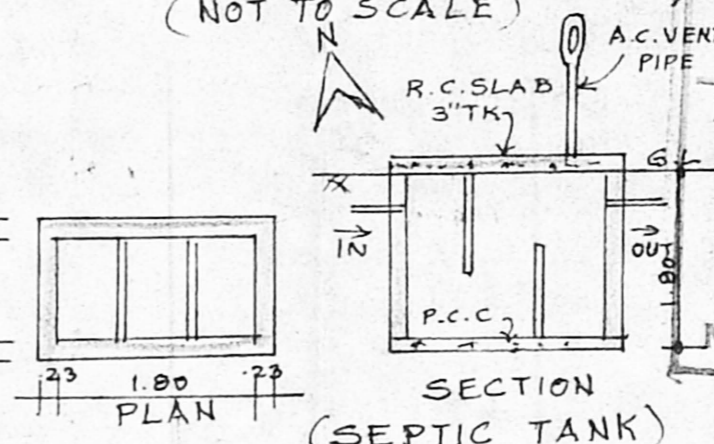

SECTION (SEPTIC TANK)

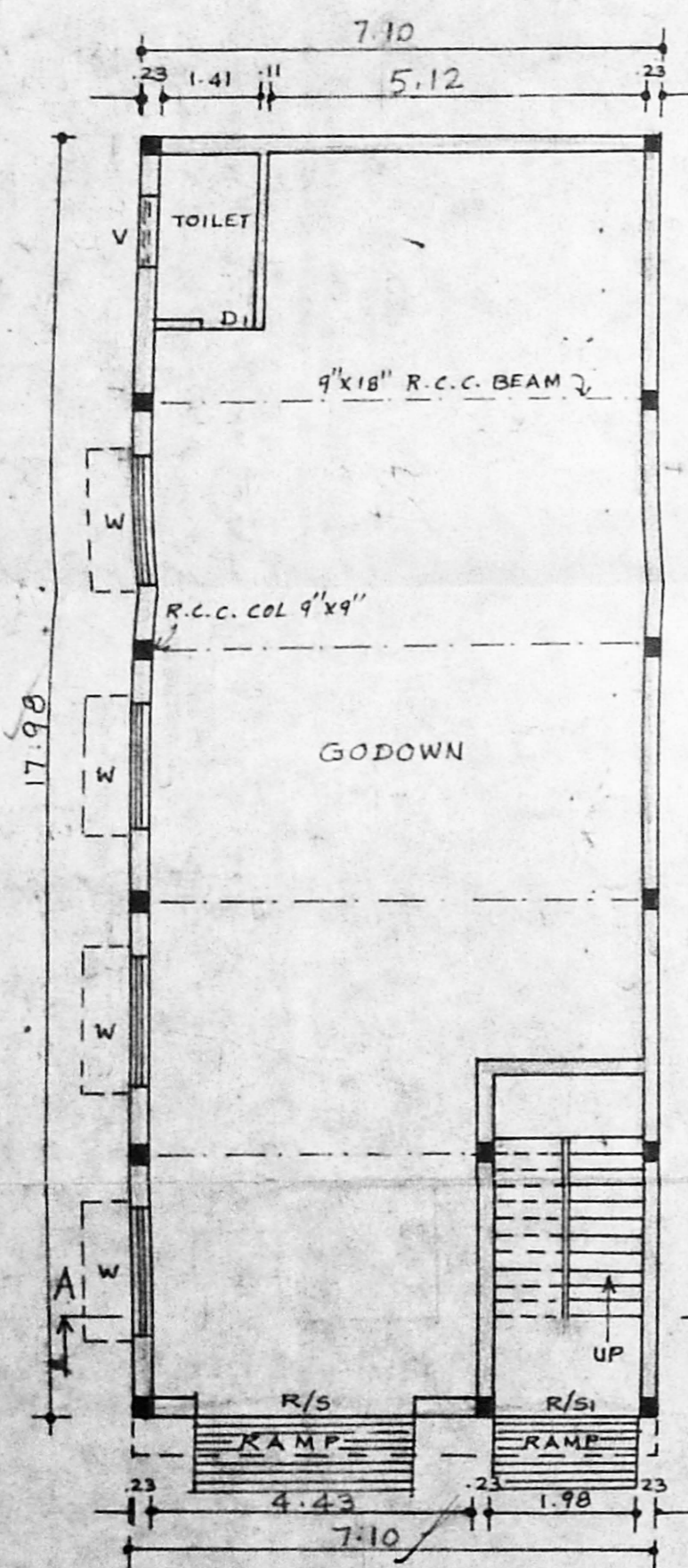

GROUND FLOOR PLAN

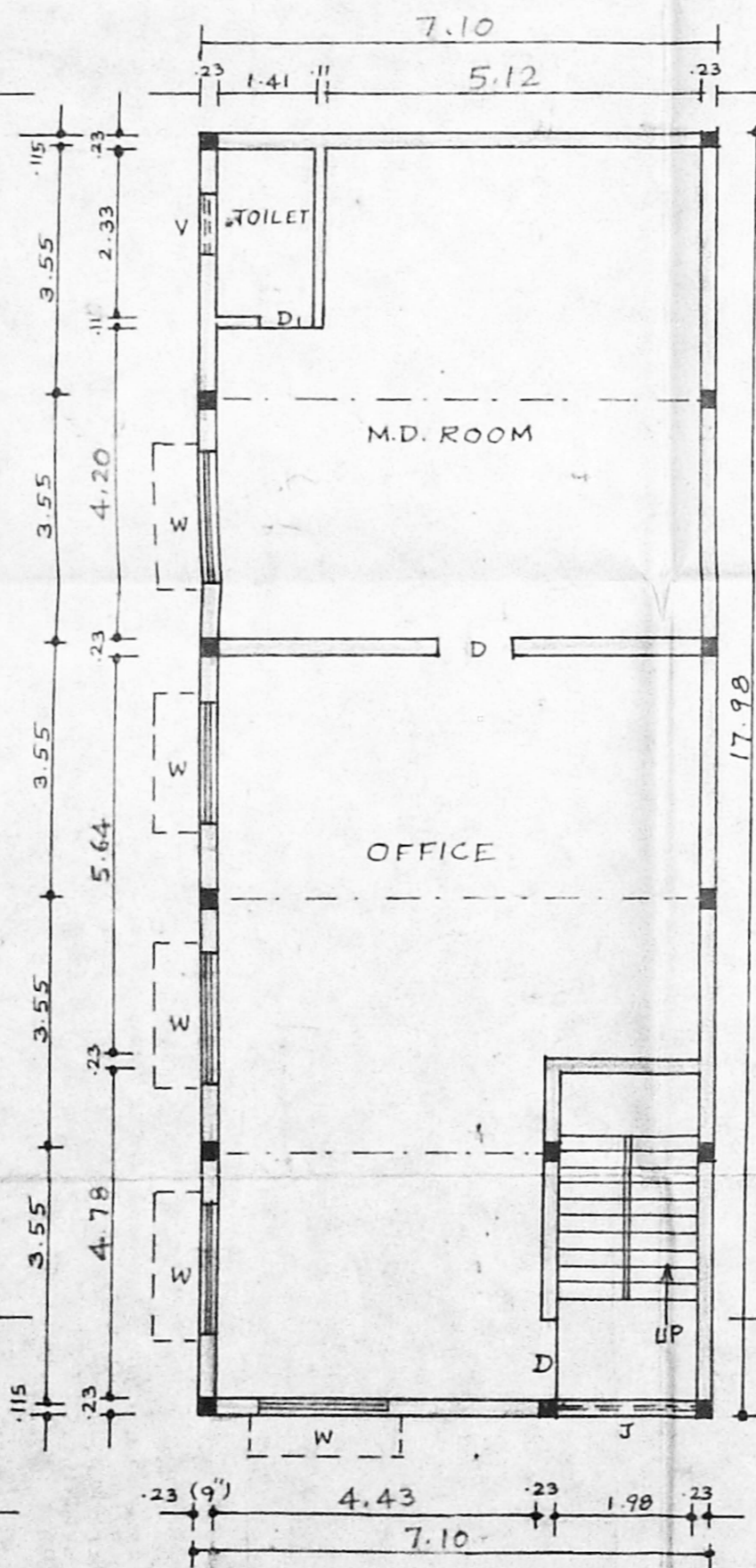

FIRST FLOOR PLAN

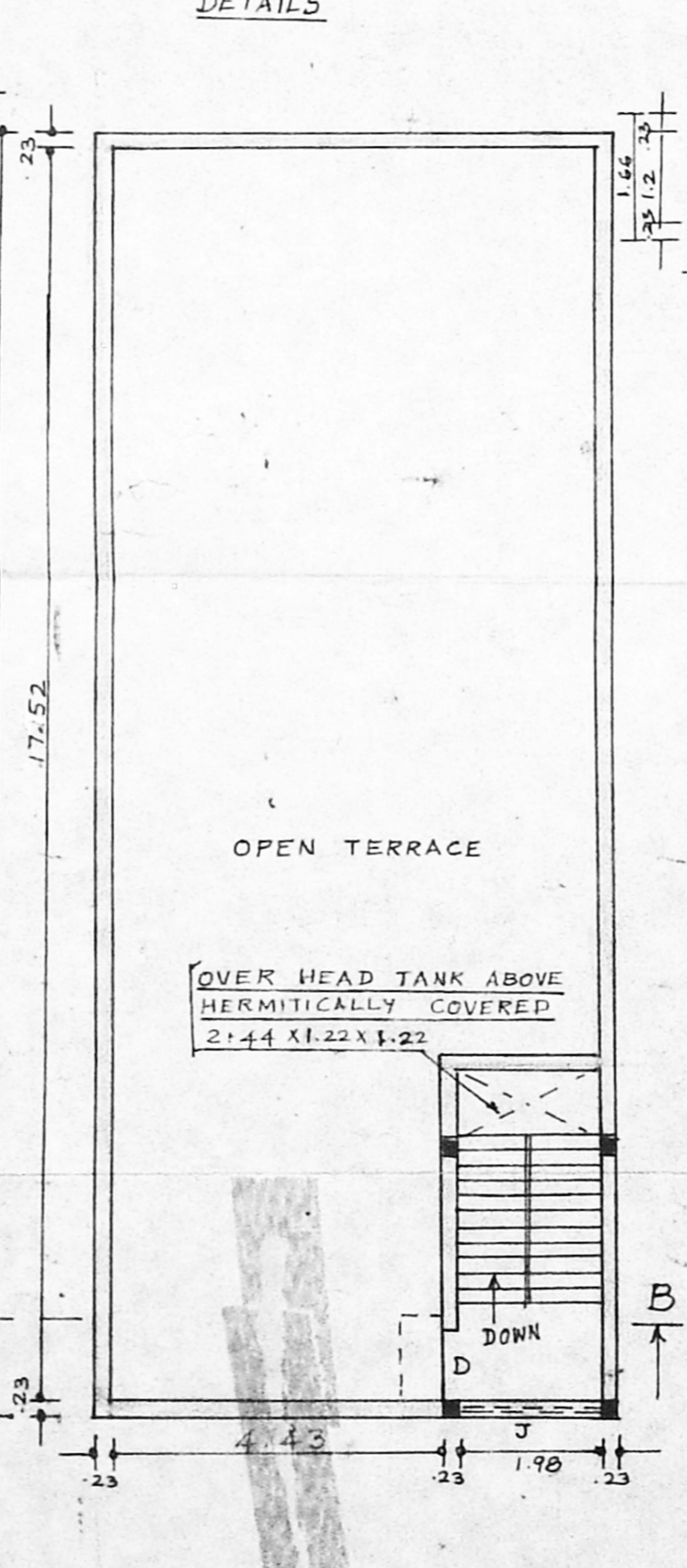

TERRACE FLOOR PLAN

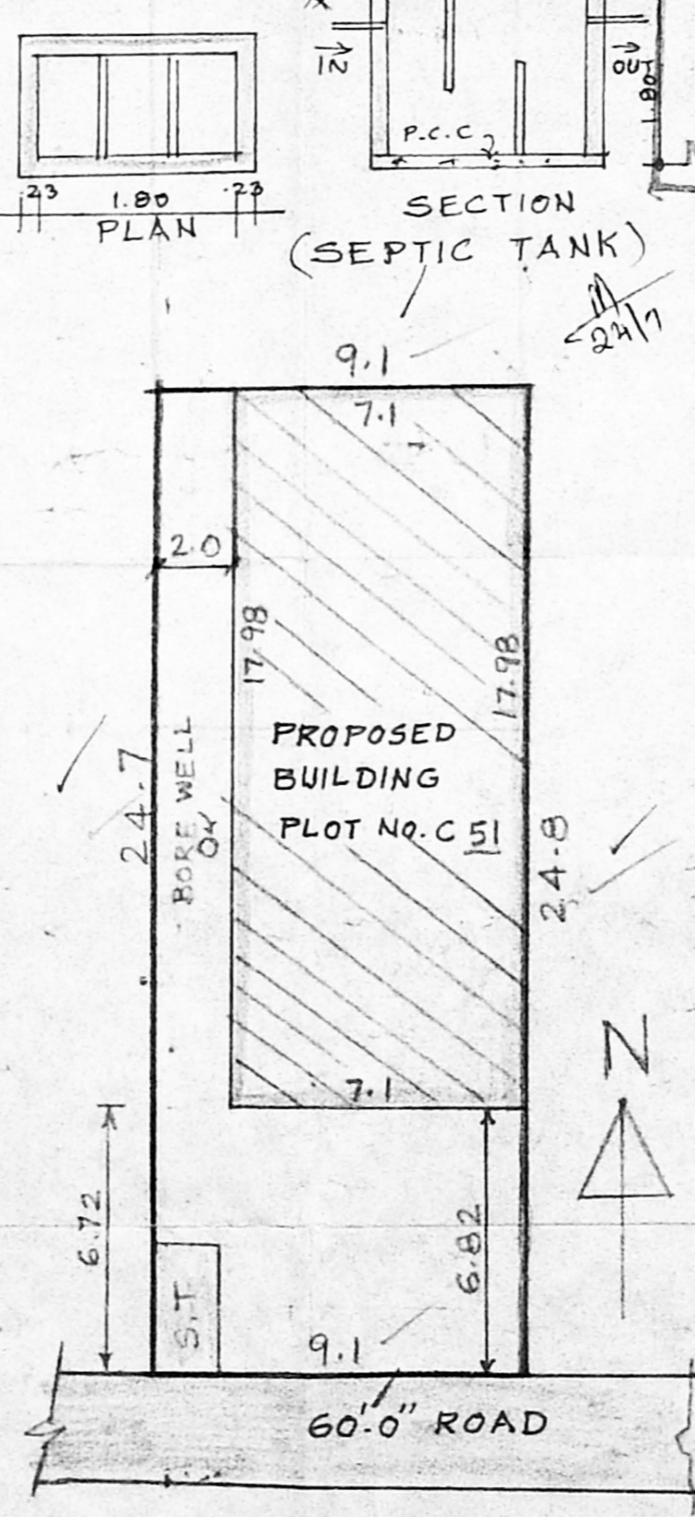

SITE PLAN
SCALE: (1"=16'0")
1:200

PLAN SHOWING THE PROPOSED CONSTRUCTION OF GODOWN CUM OFFICE BUILDING IN PLOT No.C51 S.No. 791pt & 811/pt OF MADHAVARAM VILLAGE AT MBTT COMPLEX, SAIDAPET TALUK, CHENNAI M.G.R. DISTRICT.
SCALE:- 1=100 (1"=8'0")

JOINERY DETAILS

R/S	ROLLING SHUTTER	3.05X2.44
R/S1	DO	1.98X2.13
D	DOOR	1.06X2.13
D1	DOOR	0.76X2.13
W	WINDOW	1.83X1.37
V	VENTILATOR	0.91X0.61
J	R.C.C. JALLY	1.98X1.37

FILE NO: M/4108/96
DATED: 17-9-96
FOR CHIEF EXECUTIVE OFFICER
M.M.D.A., MADRAS-600 009

COLOUR INDEX

PROPOSED	[Symbol]
ROAD	[Symbol]
SITE BOUNDARY	[Symbol]

AREA DETAILS

PLOT EXTENT	= 225-23M ²
GROUND FLOOR AREA	= 127.658M ²
FIRST FLOOR AREA	= 127.658M ²
TOTAL FLOOR AREA	= 255.316M ²
PLOT COVERAGE	= 56.67%
F.S.I.	= 1.13

OWNER

F. G. KRISHNAMURTHY RAO
CIVIL ENGINEER
CLASS I LICENSED SURVEYOR NO. 370
CORPORATION OF MADRAS
C-10, SANTHI AVENUE
11/12, LAKE VIEW ROAD, MADRAS-600039
LICENSED SURVEYOR